



INTERNATIONAL PROGRAM 2026

BELGIUM
WALLONIA

ABOUT THE SVI



ABOUT THE SVI

The “Service Volontaire International” (SVI) is a non-profit, non-religious, non-political association founded and run by volunteers, with origins in France, Belgium, and Vietnam. SVI has received official recognition as a youth organization from the Belgian Ministry of Youth and is accredited by the European Commission to facilitate and coordinate Erasmus+ and European Voluntary Service (EVS) programs.

SVI actively participates in international exchange programs in over 80 countries, including Belgium.

Our primary focus is to prepare, deploy, and host volunteers who aspire to participate in international projects or work camps organized by local non-profit associations.



Background

SVI was founded in 2009 by former volunteers and aid workers. SVI is the Belgian independent branch of the Vietnamese NGO SJ Vietnam, which was established in 2004 in Hanoi with the support of both United Nations Volunteers and the Belgian Development Cooperation. Pierre De Hanscutter, co-founder of SJ Vietnam and founder of SVI, was working within these organizations at the time. In 2013, the French branch of our organization was established by former volunteers.

Our main activities

SVI is actively engaged in international exchanges with both the North and South. Its primary objective is to prepare, send, and welcome young volunteers within the framework of international projects organized by local non-profit associations.

Our public

We are a youth organization, primarily targeting individuals between 18 and 35 years old. However, many of our European partners offer volunteering opportunities from the age of 16. Our offerings include individual projects as well as group experiences, accommodating youth movements, school groups, and families.

Our mission is to make volunteering accessible to everyone. That's why we collaborate extensively with Erasmus+ and the European Solidarity Corps to reach a broader audience, especially aiming to provide young people with limited financial, social, or cultural resources the chance to participate in this enriching experience. Through these efforts, we aspire to contribute to the development of responsible, critical, and supportive citizens.

Every year, nearly 1,000 young Belgians engage in volunteering projects, and approximately a hundred volunteers from around the world come to Belgium to share in this unique experience.

Missions and values

The organization primarily focuses on fostering intercultural exchanges among young people aged 16 to 30 worldwide, providing them with opportunities to participate in volunteering projects regardless of their age, gender, or skills. In essence, SVI's main objective is to make international volunteering accessible to a wide range of young individuals. Through these efforts, SVI aims to inspire young people to actively engage with and contribute to the societies they are part of, empowering them to become ethically and socially conscious global citizens who are critical and empathetic. Consequently, SVI promotes not only solidarity but also active citizenship. The ultimate goal of SVI is to raise awareness among young people about the challenges of our globalized society and help them comprehend the significance of solidarity, diversity, and development within such a society.

SVI firmly believes that young people should be the primary beneficiaries of opportunities like international volunteering, as they represent the future and will play a pivotal role in shaping tomorrow's society. SVI also holds the conviction that volunteering should not be a means to profit but rather a way to support local associations, enhance one's ability to adapt to foreign cultures, step out of one's comfort zone, and gain insights into both others and oneself. Furthermore, SVI believes that everyone can contribute to a project, regardless of whether they come from the North or the South, and that cultural exchanges can occur in both directions, fostering mutual learning and understanding.

What does volunteer mean for us?

First, voluntary work should be distinguished from humanitarian work. Volunteers sent to international work camps typically do not require specific skills other than their motivation (and sometimes a basic knowledge of English, as it is the primary language spoken in most work camps). Humanitarian actions, on the other hand, are carried out by professionals such as doctors or teachers in crisis situations.

Secondly, SVI actively opposes what is often referred to as “humanitarian tourism” or “voluntourism”. SVI firmly believes that volunteering and tourism are distinct activities. Voluntourism is a form of alternative tourism that combines tourism with volunteering in developing countries. People engage in voluntourism by going on holiday and simultaneously volunteering for a charitable cause during their stay, usually at a significant cost (prices can range from €700 to over €2,000, excluding transportation). SVI finds this morally unacceptable, as it often fails to provide financial support to local host organizations. Additionally, companies in this sector sometimes pose as non-profit associations and organize voluntary projects based on their clients' desires, without considering the actual needs of local communities.

Thirdly, from SVI's perspective, volunteering is not about “saving” the countries of the Global South or imposing one's culture on less fortunate countries. It is not a mere vacation; rather, it is about providing both financial and human support to local organizations and communities. Volunteering is not primarily about enhancing one's CV, although it can be a valuable asset for one's future professional life. It represents a personal commitment that involves learning and adapting to another culture, language, and country, as well as embracing different customs and perspectives. This experience ultimately fosters the development of critical thinking and open-mindedness. It is an opportunity for individuals to actively engage and contribute to positive change. Engaging in international volunteering involves

sharing one's knowledge, skills, and experiences, while also cultivating qualities such as responsibility and organization. It fosters the development of trust and respect for others. International volunteering encourages individuals to question what they can learn from people, cultures, and countries different from their own. This process promotes mutual understanding and learning. Consequently, through volunteering, one can undergo a transformative journey, gaining a deeper understanding of oneself and the world we inhabit. In summary, volunteering is not solely about a “project”; it also entails learning to coexist with individuals who possess different habits and lifestyles.

Team organization

Since the establishment of SVI, Pierre De Hanscutter had been the sole full-time member for several years. However, in April 2015, two additional staff members were hired to support him in ensuring the smooth operation of SVI. Currently, the team of SVI is composed of nine workers at the Belgian office, including the director. In addition to the team, trainees and volunteers are brought on board each year, aligning with SVI's philosophy: its activities should be led by and for young people, granting them the opportunity to contribute to success, regardless of their backgrounds, beliefs, or gender.

SVI comprises several distinct departments, with each team member, whether working full-time or part-time, playing a crucial role within the organization and working toward common objectives. The various departments include coordination (overseeing outgoing volunteers and groups heading to Asia, Africa, Europe, North and South America, and Oceania. As well as incoming volunteers and groups coming to Belgium); communication (both external and internal); human resources; administrative services; legal services; accounting; translation; partnerships (with non-profit and for-profit organizations); education and training sessions; IT; community outreach; funding; and EU affairs.

SERVICE VOLONTAIRE INTERNATIONAL BELGIUM

Our team

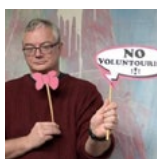

De Hanscutter Pierre

founder & director

pierre@servicevolontaire.org

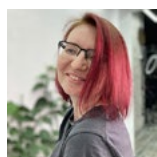

Daria Proskouryakova

coordinator of the language projects
african and Asian projects

daria@servicevolontaire.org

language@servicevolontaire.org

africa@servicevolontaire.org

asia@servicevolontaire.org



Noémi Galdos

coordinator of American & Latin American Projects
coordinator of Incoming Projects
coordinator of European & ESC projects

amerique@servicevolontaire.org

incoming@servicevolontaire.org

erasmus@servicevolontaire.org



Guillaume Giroul

president of the Administration Board

guillaume@servicevolontaire.org

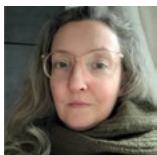

Véronique De Hanscutter

secretary

veronique@servicevolontaire.org



Elena Churikova

graphic designer

elena@servicevolontaire.org



Mourad Khalifa

IT specialist

mourad@servicevolontaire.org

ABOUT OUR BELGIAN PROJECTS

Volunteers interested in taking part in a project in Belgium will have the option to select from short-term or long-term projects.

Our local partners, who have pledged their commitment to SVI, are dedicated to welcoming young individuals from across the globe to our projects. We conduct regular meetings with these partners to enhance awareness and provide information to the teams responsible for hosting volunteers, ensuring they are well prepared for the challenges and obstacles that may arise during the course of the project.



GROS
BISOUS

MERCI

ABOUT OUR BELGIAN PROJECTS

How to apply for a project in Belgium?

1- One of the volunteers would like to participate in a volunteering project offered by SVI: what steps should they take?

At SVI, we firmly believe that volunteering should be a well-prepared experience. Therefore, it is crucial that any young person interested in participating in such an endeavor goes through a sending association.

Sending associations play a vital role in supporting volunteers. The coordinators within these associations assist young individuals in selecting the right project

and are at the forefront of preparing them for this experience. It is important to note that it is mandatory for volunteers to have a sending association. Volunteers that do not have a sending association yet can find one using these volunteers networks:

<https://www.informa-giovani.net/en/chi-siamo/ignet-network-europeo/membri/>

<https://ccivs.org/>

<https://nvda-asia.org/>

<https://www.icye.org/>

On the other hand, SVI assumes the role of a coordinating association. We act as the bridge between the sending association, the volunteer, and our local partners. We ensure that our local partners align with our philosophy regarding the hosting of volunteers and serve as the primary point of contact in case of issues, facilitating communication among all parties.

We strongly recommend beginning this process at least two months in advance to allow for all necessary preparations, including preparations for departure within the sending association, as well as handling administrative formalities before arrival (such as insurance, passports, visas, etc.). SVI also provides support for visa applications and issues invitation letters when necessary.

Therefore, prospective volunteers must go through

their respective sending associations. Our coordinator for projects in Belgium will then send an application form that can be completed by the volunteer.

2- What skills will he/she need to demonstrate in order to gain access?

Volunteering involves participating in a project where motivation is the primary criterion. We are not engaged in humanitarian projects that demand specific expertise; instead, we encourage voluntary participation with the objective of contributing to a project and fostering cross-cultural encounters.

That's why, in the application form, we request that volunteers provide a clear explanation of their motivations.

3- How long will he/she have to wait after sending the application?

Our policy is to request a response from our partners within 10 days of us sending the application. If the partner does not reply within this timeframe, we invite the volunteer to consider selecting another project. Additionally, we consistently emphasize the importance of a prompt response to our partners, stressing the need to accommodate the needs and expectations of young people.

4- What are the steps to follow after sending this form?

When we receive a positive response from our partner, we arrange a video call involving the volunteer, the partner, and our incoming coordinator.

The purpose of this video call is to clarify the project details, discuss each party's expectations, and assess whether it is a suitable match for everyone involved.

The final decision will not be made during this video call; instead, both the partner and the volunteer will communicate it a few days later.

If both parties confirm their commitment to the project, we can then proceed with the confirmation procedures.

It is important to note that booking a plane ticket should not occur until after the confirmation has been received following the video call.

5- The project is confirmed: what comes next?

Once confirmed, SVI will send a series of documents to be completed by both the volunteer and the host association.

The volunteer may be required to provide SVI with these documents:

- Confirmation of flight tickets.
- Copy of passport and visa.
- Proof of insurance coverage.
- Certificate of good conduct.
- Certificate of good health.

All of these documents must be submitted prior to the volunteer's arrival at the project.

Our short-term projects

In Belgium, volunteers have the opportunity to participate in various well-known festivals, including music festivals, street art festivals, and fantasy film festivals. For these work camps, we are seeking 5 to 10 volunteers, depending on the demand from our partners. These volunteers will play a key role in festival activities, such as assembly and dismantling, waste management, ticket distribution, and more. In return for their contributions, they will have the chance to enjoy the festival.

It is important to note that this is not a free ticket to attend the festival but an opportunity to actively engage in a meaningful project. Volunteers should expect to take on responsibilities as assigned.

At SVI, we value diversity in all its forms, including gender equality and cultural diversity. We believe that such projects promote intercultural exchange, and therefore, we strive to ensure that volunteers on the same project come from as many nationalities as possible.

Each group of volunteers will have a designated meeting point predetermined by the project coordinator or a team leader. This team leader actively participates in the pre-arranged Skype

sessions and plays a crucial role in facilitating communication throughout the project.

Preparations are made ahead of the project to enable volunteers to establish communication channels with each other and with the team leader. These channels may include social networks, WhatsApp, and other means of communication.

The team leader will actively participate in the project as a fellow volunteer while also assuming the role of ensuring a harmonious group dynamic and providing guidance on project activities. Additionally, the team leader will serve as the liaison between the group and the incoming coordinator, facilitating the prompt relay of any challenges or issues that may arise.

Our long-term projects

Upon arrival, each volunteer will receive a warm welcome from either an SVI member, who will accompany them to their volunteering project, or a representative of the local association. In cases where the incoming project coordinator cannot be present upon arrival, a meeting will be scheduled in the following days for the volunteer to meet with them.

Our partners are committed to providing the best possible welcome to our volunteers, ensuring they are in an optimal environment to commence their projects.

For volunteers planning to stay in Belgium for more than a month, participation in one of our required preparation weekends is mandatory. These weekends provide an excellent opportunity to familiarize themselves with the SVI team and connect with young Belgians who are also embarking on their volunteering journey.

Furthermore, we regularly extend invitations to our international volunteers to engage in various aspects of SVI association life, including our dinners, social gatherings with local youth, and events organized by SVI volunteers.

Volunteers are an integral part of our association, and they are encouraged to actively participate in all our activities.

Important things to know

1- Visa

European citizens only require a national identity card or a passport for entry into Belgium.

Non-European citizens may need a visa. The visa application must be submitted to the embassy or Belgian consulate in your country of residence.

If your country of residence does not have an embassy or Belgian consulate, please get in touch with the nearest Belgian Embassy, typically located in a neighboring country.

The visa application process can occasionally be time-consuming. Therefore, it is advisable to apply for a visa at least four weeks before your planned departure. Visa info: <https://diplomatie.belgium.be/fr/venir-en-belgique/visa-pour-la-belgique>

If you need an invitation letter:

The sending association must contact us so that we can send them a letter of invitation on behalf of the volunteer.

Please note that Belgium does not issue volunteer visas, so volunteers from countries outside the EU can only apply for a tourist visa for a maximum of three months, as SVI cannot issue work visas.

To issue a letter of invitation, we require the following information:

- Last name.
- First name.
- Date and place of birth.
- Address.
- Passport number, including date of issuance and expiration
- Nationality.
- Project start and end dates.

Volunteers can get extra info at

<https://diplomatie.belgium.be/fr/conseils-aux-voyageurs>

2- Health

You need health insurance to cover your entire trip to Belgium (typically, the host has insurance to cover your work-related activities). Your sending association may assist you in finding suitable insurance. While no vaccines are required, if you plan to engage in physical work, we recommend getting vaccinated against tetanus and hepatitis. It's essential to visit your dentist before leaving home.

Ensure that you bring all the necessary medications with you, as it can be complicated to purchase them in Belgium without the required documentation. Additionally, the medication you need may have a different name in Belgium compared to your home country.

European volunteers should ensure their European Health Insurance Card is up to date, and it can be obtained for free!

3- How to prepare your luggage

It is essential that you pack all your belongings in a backpack rather than any other type of suitcase, as it can become very uncomfortable to transport after a long journey.

Belgium's geographical location gives it a typical temperate oceanic climate, which, of course, contributes to its reputation as a rainy country. However, let's not exaggerate! Generally speaking, there are no significant temperature variations between the South and the North of Belgium. That being said, the southern part may experience slightly colder winters (so don't forget your mittens for the entire country), while the northern part, particularly along the coast, can be a bit warmer during the summer. In fact, during the summer, you can even take a dip in the North Sea, so remember to bring your swimsuit along.

You would better not forget some useful things when you are thinking about traveling to Belgium:

- Sleeping bag, bedsheet, pillow, and mat (if specified in your project's information sheet), as well as towels.
- A tent (if specified in your project's information sheet).
- Sunscreen and a hat
- Clothing and footwear suitable for varying weather conditions (even in summer) and outdoor activities.
- Your mobile phone (if you plan to stay for an extended period, it's convenient to purchase a Belgian SIM card).
- Personal items representing your home country
- (Posters, music, postcards, maps, videos, and food) and things from your family.
- Pocket money.
- If possible, pack only ONE bag to maximize space in your dormitory; backpacks are highly recommended!

To find affordable flight tickets, we have compiled a list of budget-friendly airline companies. You can access this list at <https://travel.servicevolontaire.org>

4- Emergency phone numbers

If you encounter any trouble related to your volunteering project, call the SVI:

- Emergency phone number: 0044560158080
- Office phone number: +32 2 888 67 13

Office from Monday to Friday between 10 a.m. and 6 p.m.

Director: **Pierre de Hanscutter**

5- Covid

You can access essential information regarding the situation in Belgium via this link:

www.info-coronavirus.be

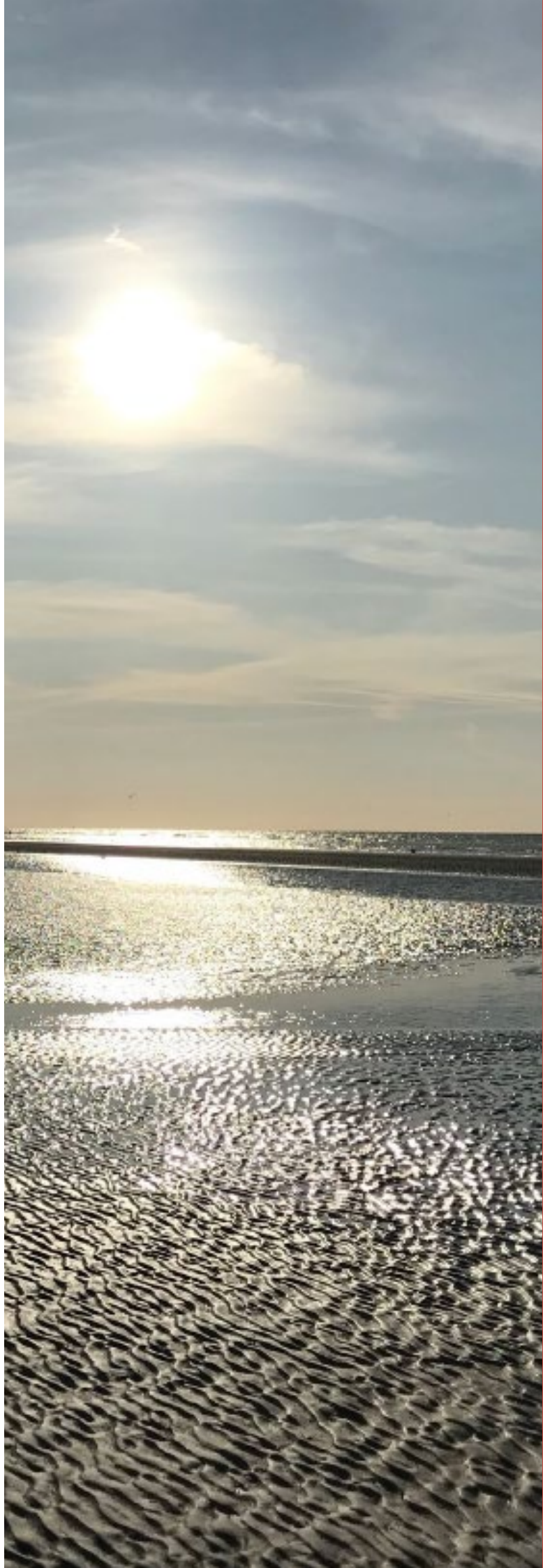

ABOUT BELGIUM



ABOUT BELGIUM

While Belgium may be small, it holds a significant place on the international stage and consistently ranks among the world's top places to live. The multicultural diversity of Belgium lends its capital, Brussels, a vibrant atmosphere, with a wide range of global services and amenities available to ease the transition for even the newest expatriates.

At first glance, Belgium boasts numerous top attractions. It is the headquarters of the European Union (EU), situated within a short distance of several international capitals, and is home to three official languages (French, Dutch, and German), along with a substantial international community. Beyond its global presence, Belgium is renowned for its delectable fries, iconic character Tintin, exquisite chocolates, and a rich variety of beers. For expatriates eager to embrace Belgian culture, relocating to Belgium promises a plethora of new experiences.

Belgium is renowned as one of the finest places to live

Belgium has something for everyone. If you are a fan of the beach and cycling, the allure of our coastline will be irresistible!

Our historic cities, renowned for their art and culture, will captivate you, whether you have a penchant for history, architecture, or culture. Belgians are true connoisseurs of gastronomy, and they take great pleasure in sharing their culinary delights, including beer, cheese, chocolate, pralines, chicons, Flemish carbonades, speculoos, and, of course, our famous French fries.

Moreover, Belgium is a hub of entertainment: our cultural scene is vibrant, offering a plethora of exhibitions, concerts, festivals, theatre performances, and dance shows. Moreover, when the night falls, the festive spirit comes alive

Cost of living

The healthcare system in Belgium is of exceptional quality, known for its high standard of medical care.

Medical care is readily accessible, and supported by extensive university hospitals. Additionally, it is often more cost-effective compared to the United States. Belgium's shorter waiting times have made it a prime destination for medical tourism.

Furthermore, the cost of living is relatively affordable. Brussels, a favored destination for numerous expats, offers lower living costs compared to other Western European capitals like London, Copenhagen, Vienna, and Zurich, as highlighted by Mercer's Cost of Living rankings.

The cost of living in Brussels is **19% cheaper** than in Paris.

The cost of living in Brussels is **35% more expensive** than in Prague.

The cost of living in Brussels is **35% cheaper** than in Amsterdam.

The cost of living in Brussels is **148% more expensive** than in Buenos Aires.

The cost of living in Brussels is **26% cheaper** than in Washington.

The cost of living in Brussels is **52% more expensive** than in Mexico City.

The cost of living in Brussels is **33% cheaper** than in Sydney.

The cost of living in Brussels is **12% more expensive** than in Charlottesville, Virginia.

The cost of living in Brussels is **5% more expensive** than in Madrid.

In addition to this, Belgium features an efficient public transportation system with a seamlessly integrated network of buses, metros, and trams. This system makes it convenient to embark on weekend getaways within Belgium (some weekend destinations even offer a 50 percent discount) or to easily visit neighboring countries.

Public Transportation Costs in Belgium

Most Belgian cities are well connected by public transport. In major cities, a transport pass for the month costs around €45–€55. These passes can be used on every mode of public transportation. A single fare usually costs around €2–€3.

Taxi rates start at around €4 in Brussels. In general, it costs two euros to buy a 1 km taxi ride in Belgium. As this is an average, it can go as low as 1.66 € and

as high as 2.78 € depending on the time of year. This price for one km in TAXI is higher than the cost in France (by 15%). In other major cities, the starting rate varies but the rate per kilometer is generally in the same range.

The journey between Zaventem airport and the center of Brussels costs around €40–€50. However, we encourage you to take the train and public transport.

Dining Out Costs in Belgium

Belgium, particularly its capital city of Brussels, is renowned for its culinary excellence. Brussels has earned comparisons with cities like New York, Hong Kong, and Paris due to its exceptional dining experiences, offering a wide range of high-quality cuisine. However, it's important to note that fine dining in Brussels can be relatively expensive. Nonetheless, there are plenty of more affordable options available, ensuring that food enthusiasts can indulge without restrictions. Budget-friendly meals for one person typically cost between €10 and €15, while a half-liter of commercial beer is priced at approximately €4.

Emergency

Take note of these essential emergency numbers in case you find yourself in a crisis in Belgium, along with a list of Belgian helplines for support and information.

For residents in Belgium, it's crucial to familiarize themselves with Belgian emergency numbers in advance. Belgium provides a variety of important emergency numbers and helpful helplines, depending on the nature of the emergency or crisis. Below is a list of the most critical Belgian emergency numbers to keep handy.

Additionally, here are emergency phrases and medical terms in both French and Dutch:

- **Accident:** Accident / Ongeluk.
- **Emergency:** Urgence / Spoedgeval.
- **Ambulance:** Ambulance / Ziekenwagen.
- **Doctor:** Médecin / Arts.
- **Police:** Police / Politie

- **Very sick:** Très malade / Heel ziek.
- **I need an ambulance:** J'ai besoin d'une ambulance / Ik heb een ziekenwagen nodig.
- **I need a doctor:** Il me faut un médecin / Ik heb een doctor nodig.
- **I need the police:** J'ai besoin de la police / Ik heb de politie nodig.

Emergency phone number

Call: 112

This emergency number is accessible free of charge throughout the European Union (EU), as well as in select other countries like Israel, Norway, and Russia. It should only be dialed in genuine emergency situations. You can also use 112 to report serious accidents, instances where someone needs to be extricated from a vehicle, situations involving dangerous large animals like horses or snakes, or to request assistance in clearing roads following a storm. One distinctive advantage of the 112 number is that it can be dialed from any type of telephone, including mobile phones without a SIM card.

Operators in Belgium are typically fluent in English, French, Dutch, and occasionally German. When calling, be prepared to provide precise details about the location, address, and information regarding the accident and any injured individuals. Do not disconnect the call until you have received assistance.

Phone numbers commencing with **0800** are also toll-free.

Lost or Stolen Belgian IDs, Passports, and Residence Permits

To report lost or stolen documents, contact the government service **DocStop at | Call 00800 2123**.

2123 | Available 24/7

HOW TO APPLY

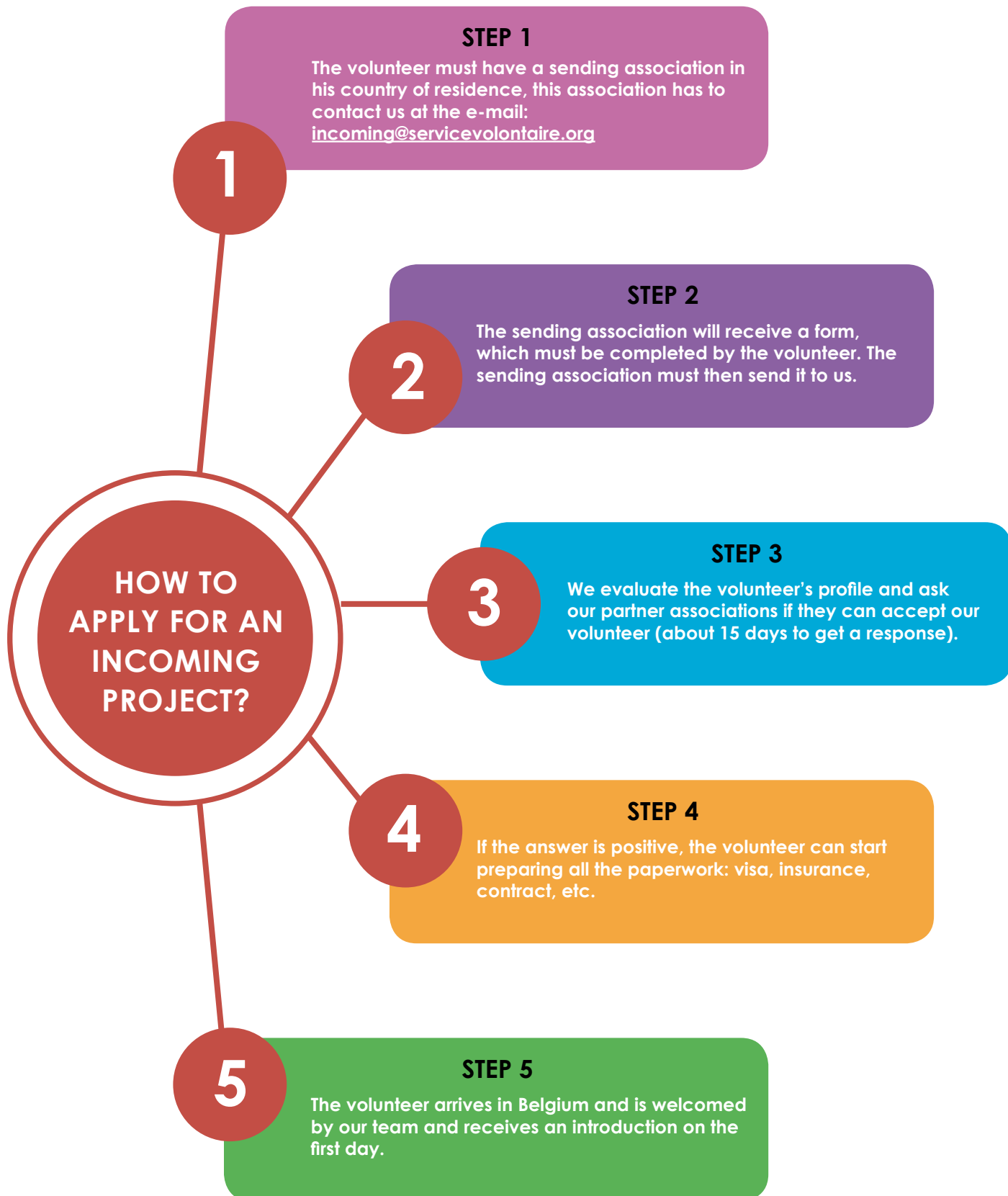

SUMMARY OF THE INTERNATIONAL PROJECTS IN BELGIUM 2026

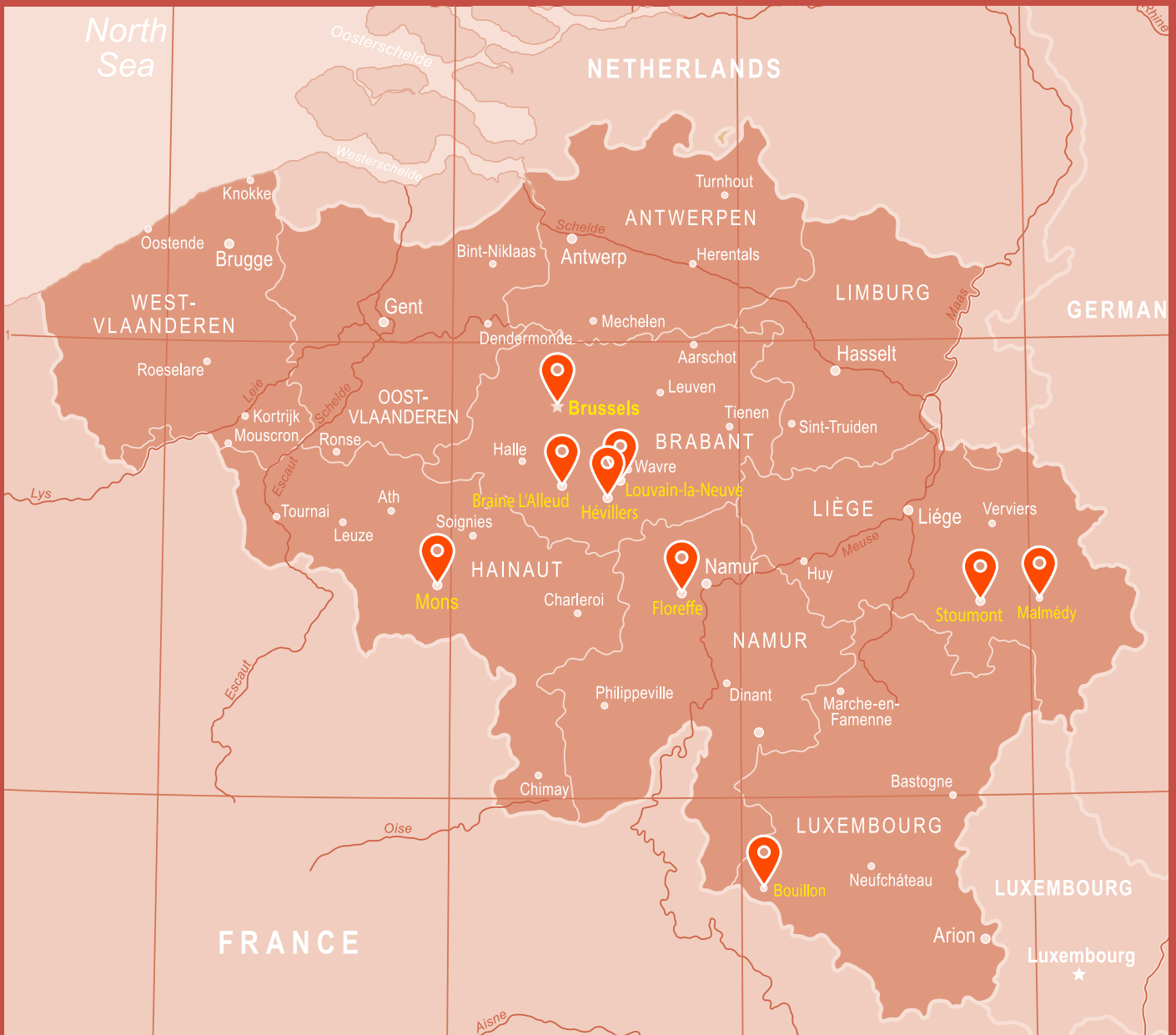

Name	Place	Dates	Type	N° Vols	Age limit	Remarks
Esperanzah Festival	Floreffe	17/07/26 - 07/08/26 (to be confirmed)	ENVI – FEST	5	18+	Motivation Letter. Project with teamleader
BelRefugees Project	Louvain-La-Neuve	Permanent project (except July, August and from December 15 to January 10)	SOCI	1	18+	Motivation Letter
Côte à Côte	Louvain-La-Neuve	Permanent project. Project duration: 1 to 6 months	SOCI – DISA – EDU	1	18+	Motivation Letter
Auberge de jeunesse Jacques Brel	Brussels	Permanent project (except July and August). Project duration: 2 months minimum	ENV – CULT LEAD	1	18-30	Motivation Letter
Le Fagotin	Stoumont	Permanent project	ENVI – EDU – ANI	2	18+	Motivation Letter
Renaissance	Braine L'Alleud	Permanent project. Project duration: 1 to 6 months	SOCI – DISA – EDU	2	18+	Motivation Letter
Auberge de jeunesse de Bouillon	Bouillon (Province du Luxembourg)	Permanent project. From March to September. 1 months minimum to 6 months	EDU – SOCI – MANU	1	18-30	Motivation Letter
Auberge de jeunesse Malmedy	Malmedy (Province de Liège)	Permanent project. From March to October	EDU – SOCI – MANU	1	18-30	Motivation Letter
Auberge de jeunesse Mons	Mons (Hainaut)	Permanent project (except July and August). Project duration: 1 to 6 months	EDU – SOCI – MANU	1	18-30	Motivation Letter
La Poudrière Bruxelles	Brussels	Medium or long-term project. Min. 1 month, preferably 2-3 months, max. 1 year. From September to June, also possible in July and August. No farm in winter	SOCI – MANU	1 or 2	18+	Motivation Letter
L'arche Bruxelles	Brussels	Permanent project. Minimum participation of 3 months	DISA – EDU – INTE – SOCI	4	18+	Motivation Letter
Improvement work in the SVI office	Louvain-La-Neuve	Permanent project. The project welcomes volunteers during the months of July and August. Project duration: 1 to 2 weeks	MANU	2	18+	Motivation Letter
Circus school	Louvain-la-Neuve and Wavre	03/07/26 - 31/07/26	KIDS – MANU	2	18+	Motivation Letter

ESPERANZAH !

Name	Esperanzah Festival
Location	Floreffe
Dates	17/07/26 - 07/08/26 (to be confirmed)
Type	ENVI – FEST
Age	18+
Volunteers	5
Fees	287€ (single payment)

The conditions (participation fees, visa, accommodation, food, dates and cancellations) are subject to change.



The project includes:

- Introductory course
- One night at the bed and breakfast in Louvain-la-Neuve
- Follow-up during the whole project
- Invitation letter or additional documentation for visa application.
- Accommodation in a shared room
- Train tickets from Louvain-la-Neuve to Floreffe
- Meals

Not included in the project:

- Vacation days
- Pocket money
- Travel expenses
- Flight tickets
- Health insurance (mandatory to present before arrival)
- Transportation from the airport to the project

Optional:

- Transportation: to and from the airport (taxi) : 160€ (variable price)

Presentation of the partner

Esperanzah! is a world music festival that has offered a varied programme of well-known and lesser-known artists since 2002. Every year it is an alternative line-up, open to the world and based on discovery. A programme that expresses cultural diversity and deliberately goes against the tide of monopolies, algorithms and the mainstream. It takes place at Floreffe Abbey, located between Charleroi and Namur in Belgium.

Esperanzah! is a music festival organized by Z! Association, a non-profit organization active in cultural and social projects.

Volunteer work

Volunteers will be responsible for cleaning the festival site. They will collect waste so visitors can attend concerts in a welcoming and safe site. They will also be assigned physical tasks. They will have to make festival-goers aware of the protection of the environment. Volunteers will work from 9am to midday and from 1 p.m. to 5 p.m. Your job is to keep the area clean and tidy. During the festival, volunteers are free to enjoy too! The tasks that need to be done can be physical.

Accommodation

Volunteers will be accommodated in a dormitory. Kitchen, shower and toilet will be available, but they will share it with another group of volunteers. There will be no washing machine. You will be asked to bring a mattress and a sleeping bag. Do not forget to bring working clothes as it can be rainy from time to time.

Food

Three meals a day are provided for volunteers. Vegetarian volunteers will receive special meals. Only during the festival and not during the days off.

Specific information

Clothing: Boots or hiking shoes (you might not want to take nice shoes because you might get VERY dirty). Do not forget, everything will take place outside. Work clothes (for the construction work), and comfortable clothes (for the festival). Summer



clothes AND winter clothes because it can get warm or cold!

In Belgium we can have very rainy summers with temperatures around 15°C but we can also have periods of high heat with dry weather and temperatures around 35°C, so we have to check the weather before leaving and be ready for anything.

Volunteers need to bring clothes that dry fast because if you get wet, you might have to change clothes several times a day. If you think about bringing clothes that dry fast, you will not end up with only wet clothes left.

Language

The project allows you to speak either French or English. You will meet people from all over the world, so English will often be the language used.

Do not forget: you will work with 9 other volunteers on the project. The group can be a support even for linguistic understanding. We do not ask for bilingual people.

Meeting point

Rue du Poirier, 8, 1348 Ottignies-Louvain-la-Neuve, Belgium. Arrival days are from Monday to Friday between 11 a.m. and 4 p.m.. Outside these hours, we recommend you to take a hotel room on your own.

To get to the meeting point you can take the train from the airport: <https://www.belgiantrain.be/en>.

Location



- **Nearest airport:** Brussels South Charleroi Airport – 29 km
- **Nearest train station:** Floreffe Station – 2 km
- **Transport between the railway station and the place of volunteering:** Bus 10 (12min)

About Floreffe

Floreffe is a French-speaking town of Belgium located in the Walloon Region in the province of Namur.

There is a fabulous range of things to do in and around this destination. Nothing compares to watching great masterpieces when your soul needs to be transported. By looking at the fabulous works of art in the Félicien Rops museum, see if you can find a deeper meaning in them.

BelRefugees Project

Name	BelRefugees Project
Location	Louvain-La-Neuve
Dates	The project is available all year round except: July, August and from December 15 to January 10
Type	SOCI
Age	18+
Volunteers	1
Fees	1-month program: 540€ 2-month program: 930€ 3-month program: 1.320€

The conditions (participation fees, visa, accommodation, food, dates and cancellations) are subject to change.



Presentation of the partner

BelRefugees is an organization that helps refugees in Belgium. They are a space for meeting new people and they coordinate individual and collective initiatives regarding migratory concerns. They welcome refugees unconditionally whenever possible and provide them with information, training, and assistance. They organise shelter for refugees in voluntary Belgian citizens' homes. They are convinced that true understanding of others can only happen through getting to know them. This is experienced by the volunteers and the host families, as well as their guests, and it is the reason for the success of the project. They have multiple projects like the Café Monde and a charity shop, which provides free clothes. For more info : <https://www.bxlrefugees.be/>

[bxlrefugees.be/](https://www.bxlrefugees.be/).

Volunteer work

The volunteers will work 5 days a week. Fridays and Sundays are free days. Four days a week, they will work at the Café Monde where they will help with cooking and inventory. They will also organize daily activities with the assistants. During the week the volunteer will take part in the Chill Afternoon (board games afternoon). A collective meal is organized every Saturday at noon. They will help with cooking and activities during this meal as well.

Accommodation

(depending on your program)

1. AVS program (Host family)

- Host family: Pierre De Hanscutter (director of SVI)
 - Address: Rue des Artisans 12, Louvain-la-Neuve

2. Other program

- Host family: Pierre De Hanscutter (director of SVI)
 - Address: Rue des Artisans 12, Louvain-la-Neuve
 - shared bedroom
 - Wifi
- The Gîte Mozaïk: extra 27€ per night
 - includes breakfast
 - shared bedroom
 - wifi

Food

1. AVS program

The program will provide pocket money, 6€ per day for the whole month (174€ from your host family) and you will also be provided with food by the host family and will be able to cook in their kitchen.

2. Other program

You will have to buy groceries and cook for yourself. The accommodation at Mozaïk does not provide you a kitchen but you will have the possibility to use the SVI's kitchen during your volunteering. Or you can cook at your host family's home.

SVI will provide participants with €200 in pocket money for meals.

Language

The volunteers must speak English fluently. Knowing French is a plus.



Meeting point

Rue du Poirier 8, 1348 Ottignies-Louvain-la-Neuve, Belgium.

Link: <https://maps.app.goo.gl/xEzfzanru3UEcFSL9>

Arrival days are from Monday to Friday between 11 a.m. and 4 p.m.. Outside these hours, we recommend you to take a hotel room on your own.

To get to the meeting point you can take the train from the airport: <https://www.belgiantrain.be/en>. Be careful: you have to go to Louvain-la-Neuve, not Louvain (Leuven in Dutch).

About Louvain-la-Neuve

Located 30 km from Brussels in the heart of Walloon Brabant, the site of the University of Louvain-la-Neuve welcomes over 20,000 students in its eleven faculties. Created in 1971 by the university, this city is one of the youngest in Europe. Located in the countryside, the city offers an exceptional living environment for students, researchers, professors, and residents. Museums, cinemas, theaters, concert and exhibition halls, a swimming pool and sports center, restaurants and cafés, shops and green spaces: all contribute to the quality of its environment. Its entirely pedestrianized urban center allows easy access to all academic buildings and provides an environment where students, researchers, professors and residents meet and form a unique social, cultural and economic fabric.

Location



- **Nearest airports:**
 - Zaventem Airport (Brussels Airport) – 27 km
 - Brussels South Charleroi Airport – 40 km
- **Nearest train station:** Louvain-la-Neuve Station – 2 km

CÔTE À CÔTE

Name	Côte-à-Côte Go asbl
Location	Louvain-La-Neuve
Dates	Permanent project. Project duration: 1 to 6 months
Type	SOCI – DISA – EDU
Age	18+
Volunteers	1
Fees	1-month program: 450€ 2-month program: 750€ 3-month program: 1.050€

The conditions (participation fees, visa, accommodation, food, dates and cancellations) are subject to change.



The project includes:

- Introduction course and welcoming
- Follow-up during the whole project
- Invitation letter or additional documentation for visa application.
- Dinner
- Accommodation in a shared room

Not included in the project:

- Vacation days
- Travel expenses
- Flight tickets
- Health insurance (mandatory to present before arrival)
- Transportation from the airport to the project
- Breakfast and lunch (there are several stores nearby)

Optional:

- Online French course for 10 sessions of 1h each: 180€
- Transportation to and from the airport (taxi): 160€ (variable price)

Presentation of the partner

The Côte-à-Côte association has built a passive home in the heart of Louvain-la-Neuve for young adults with motor disabilities such as cerebral palsy (CP). It thus offers these young people the opportunity to live their lives independently.

Côte-à-Côte Go ASBL has set itself the mission of creating an environment that enables CPs to realize their life project through autonomy and solidarity in order to become actors in society. This project also allows the inhabitants and friends of Côte-à-Côte Go ASBL, with or without disabilities, to enrich themselves by sharing a life experience.

A pilot project in terms of housing:

- A passive construction, on a human scale, in the heart of the city of Louvain-la-Neuve.
- A grouped housing unit that brings together 11 young adults with CP, an Erasmus student with reduced mobility, a student working on a disability-related issue, two carers and their families.

A pilot project in terms of support:

- A personalized life project.
- A maximum of autonomy with a maximum of social links.

The people | the CP

- Cerebral Palsy (CP) is the result of a non-progressive, permanent brain injury that occurs in the developing brain.
- A syndrome combines posture and movement disorders. It is sometimes accompanied by associated disorders: epilepsy, speech, vision, etc.

Volunteer work

The volunteer will be a part of the household and will share the values of Côte-à-Côte. They will accompany the people in their daily life; bring their own ideas and their energy in a mixed group of people. Depending on their abilities and their adaptation, the volunteer will perform the following tasks alone or with someone:

- Manage daily life in a team setting while emphasizing the autonomy ability of each resident.



- Assist residents in their autonomy and self-sufficiency project.
- Organize community activities with the residents.
- Ensure the safety and the well-being of the residents by handling morning and evening activities.
- Morning: breakfast, preparation for outings, maybe escorting to the place of activity. Evening: dinner, leisure activities, getting to bed.
- As needed: ensure the security and well-being of residents at night.

Accommodation

The accommodation is included, it is a basic shared room. With access to shared bathroom and shower facilities.

Food

The volunteer will only receive an evening meal, for the rest of the meals the volunteer has to do their own shopping. There are several supermarkets and restaurants nearby.

SVI will provide participants with €200 in pocket money for meals.

Language

The volunteer must be able to speak French or have a good knowledge of it in order to make himself understood by the residents.

Meeting point

Rue du Poirier 8, 1348 Ottignies-Louvain-la-Neuve, Belgium. Arrival days are from Monday to Friday between 11 a.m. and 4 p.m.

Outside these hours, we recommend you to take a hotel room on your own.

To get to the meeting point you can take the train from the airport: <https://www.belgiantrain.be/en>.

Location



- **Nearest airports:**
 - Zaventem Airport (Brussels Airport) – 27 km
 - Brussels South Charleroi Airport – 40 km
- **Nearest train station:** Louvain-la-Neuve Station – 2 km

As the organization is located in the same city as SVI, you will have the opportunity to meet its members as well as participating in all local SVI activities.

About Louvain-la-Neuve

Located 30 km from Brussels in the heart of Walloon Brabant, the site of the University of Louvain-la-Neuve welcomes over 20,000 students in its eleven faculties.

Created in 1971 by the university, this city is one of the youngest in Europe. A city in the countryside, it offers an exceptional living environment to students, researchers, professors and inhabitants. Museums, cinemas, theaters, concert and exhibition halls, a swimming pool and sports center, restaurants and cafés, shops and green spaces: all contribute to the quality of its environment.

Its entirely pedestrianized urban center allows easy access to all academic buildings and provides an environment where students, researchers, professors and residents meet and form a unique social, cultural and economic fabric.

AUBERGE DE JEUNESSE JACQUES BREL

Name	Auberge de jeunesse Jacques Brel
Location	Brussels
Dates	Permanent project (except July and August). Project duration: 2 months minimum
Type	ENV – CULT – LEAD
Age	18-30
Volunteers	1
Fees	1-month program: 487€ 2-month program: 787€ 3-month program: 1.087€ This project may be free of charge if there is a partnership agreement between the association and SVI.

The conditions (participation fees, visa, accommodation, food, dates and cancellations) are subject to change.

The project includes:

- Introduction course
- One night at the bed and breakfast in Louvain-la-Neuve
- Follow-up during the whole project
- Invitation letter or additional documentation for visa application.
- Accommodation in a shared room

Not included in the project:

- Vacation days
- Pocket money
- Travel expenses
- Flight tickets
- Health insurance (mandatory to present before arrival)
- Transportation from the airport to the project
- Meals: the volunteer has to buy and cook his own food, there is a kitchen available.

Optional:

- Online French course for 10 sessions of 1h each: 180€
- Transportation: to and from the airport: 160€ (variable price)

Presentation of the partner

The association is affiliated to Hosteling International, the founding movement of the Youth Hostels.

As such, it offers accommodation to young people in particular (but not exclusively) who travel individually, with friends or in groups. It offers basic hotel services: catering (canteen with sustainable label), meeting rooms, a bar with local and craft beers. The association is also recognized by the Youth Service of the Wallonia-Brussels Federation as a meeting and accommodation center and organizes activities with young people aimed at developing their reflection on the world around them and taking an active part in it.

Volunteer work

Being an alternative hostel, the work carried out will mainly be hotel work:

- Creation and implementation of activities with the public (exhibitions, debates, visits, karaoke, etc.).
- Helping with the association's sustainability initiatives (reducing food waste, permaculture, etc.).
- Helping with the smooth running of the service (occasional help with washing up and cleaning the rooms).
- Helping in welcoming users and running the bar.
- 1 or 2 weekend services (either Saturday or Sunday) may be requested.

Accommodation

- Single room - shower/toilet shared with the second volunteer.
- Services: access to the kitchen of the users.
- Wifi.
- Access to the laundry (washer-dryer).

Food

- Morning: breakfast (majority of organic products).
- Other meals: the volunteer has to buy and cook their own food, there is a kitchen available.

SVI will provide participants with €200 in pocket money for meals.

Language

- English (fluent)
- French (this is a plus!)
- Spanish (this is a plus!)

Location



- **Nearest airports:**
 - Zaventem Airport (Brussels Airport) – 14 km
 - Brussels South Charleroi Airport – 60 km
- **Nearest train station:** Central Station - 200 m

Meeting point

Rue du Poirier, 8, 1348 Ottignies-Louvain-la-Neuve, Belgium. Arrival days are from Monday to Friday between 11 a.m. and 4 p.m. Outside these hours, we recommend you to take a hotel room on your own.

To get to the meeting point you can take the train from the airport: <https://www.belgiantrain.be/en>.

About Brussels

Brussels is not only the Belgian capital but also the European capital. The city combines the characteristics of a large city with the charm of smaller, quieter towns. Modern with a classical touch, the streets of Brussels are full of charm and history. Brussels can be visited on foot, by bike, but also by horse-drawn carriage.

No, the people of Brussels do not eat fries every day. That said, they are still proud of their Belgian fries stands, and there can be a queue of people outside the best ones at all hours. A very cosmopolitan city, Brussels offers a range of different cuisines from around the world scattered throughout the city.



LE FAGOTIN

Name	Le Fagotin
Location	Stoumont
Dates	Permanent project
Type	ENVI – EDU – ANI
Age	18+
Volunteers	2
Fees	1-month program: 724€ 2-month program: 1.241€ 3-month program: 1.758€

The conditions (participation fees, visa, accommodation, food, dates and cancellations) are subject to change.



The project includes:

- Introduction course
- One night at the bed and breakfast in Louvain-la-Neuve
- Follow-up during the whole project
- Invitation letter or additional documentation for visa application.
- Accommodation in a shared room
- Train tickets from Louvain-la-Neuve to Coo.

Not included in the project:

- Vacation days
- Pocket money
- Travel expenses
- Flight tickets
- Health insurance (mandatory to present before arrival)
- Transportation from the airport to the project
- Meals: the volunteer has to buy and cook his own food, there is a kitchen available.

Optional:

- Each additional month of stay will cost 217€
- Online French course for 10 sessions of 1h each: 180€
- Transportation: to and from the airport (taxi) : 160€ (variable price)

Presentation of the partner

Since its creation in 1995, the Fagotin association has progressively developed its activities until it became a major educational and touristic actor in the Belgian Ardennes. Today, the association is a combination of a "Nature Center", an "Animation Farm" and a "Meeting and Accommodation Center". Their values are centered around four key notions: CITIZENSHIP, SUSTAINABILITY, SOLIDARITY, GOODWILL.

Both in summer and winter, the Fagotin team, made up of experienced animators, offers camps, field trips, workshops, walks, guided tours, training sessions, meetings, etc. in order to promote the wonders of Wallonia's natural heritage to everyone, especially to young people.

The team is made up of 17 employees who welcome more than 10,000 people each year. The nearest train station is Coo. A bus runs from Coo station to Le Fagotin.

Volunteer work

The tasks will vary depending on the needs of the farm. Volunteers can either help with the more physical work in the farm or with the social tasks. They will also take part in everyday tasks (cooking, washing the dishes, welcoming groups, etc.).

The work in the farm consists of many different tasks: maintenance of green areas (mowing, trimming, vegetable garden), maintenance of the pastures (fixing fences, cutting wood), maintenance of the animal shelters (construction and reparation), small interior and exterior improvements (painting, etc.).

The social tasks consist of helping the team with the organization of activities. Some activities are for children and teenagers, others are more touristic activities (donkey rides, hiking with drinks, etc.).





© Le Fagotin

Accommodation

Volunteers can either sleep in a tent (with or without access to showers and toilets) or in a residential center. The participation fee per day / per person will vary according to the option chosen by the volunteer.

Food

The volunteer has to buy and cook their own food, there is a kitchen available.

SVI will provide participants with €200 in pocket money for meals.

Location



▪ Nearest airports:

- Liege Airport – 42 km
- Maastricht Airport – 85 km
- Brussels South Charleroi Airport – 129 km
- Zaventem Airport (Brussels Airport) – 134 km

▪ Nearest train station: Stoumont Station – 6 Km

Language

It is recommended to be able to speak a few words of French or to be willing to learn French.

Meeting point

Rue du Poirier, 8, 1348 Ottignies-Louvain-la-Neuve, Belgium. Arrival days are from Monday to Friday between 11 a.m. and 4 p.m. Outside these hours, we recommend you to take a hotel room on your own.

To get to the meeting point you can take the train from the airport: <https://www.belgiantrain.be/en>.

About Stoumont

Our partner association is in Stoumont, in the heart of the Belgian Ardennes. It is a quiet village, surrounded by forests. It is the perfect place to go for a walk in the forest. The association has already hosted volunteers. Each year, about fifteen interns come and help on the farm. The association has purchased another building, which will be renovated and converted into a residential center. It will be converted into a residential center.

Stoumont is a very special place in the province of Liège. Difference in altitude within the municipality is around 400 meters and it has many water sources. It is a very small town with very few activities.

RENAISSANCE

Name	Renaissance
Location	Braine L'Alleud
Dates	Permanent project. Project duration: 1 to 6 months
Type	SOCI – DISA – EDU
Age	18+
Volunteers	2
Fees	1-month program: 302€ 2-month program: 402€ 3-month program: 502€ This project may be free of charge if there is a partnership agreement between the association and SVI.

The conditions (participation fees, visa, accommodation, food, dates and cancellations) are subject to change.



The project includes:

- Transportation from Louvain-la-Neuve to the project site (Braine-l'Alleud)
- Introduction course and welcoming
- One night at the bed and breakfast in Louvain-la-Neuve.
- Follow-up during the whole project
- Invitation letter or additional documentation for visa application
- Meals
- Accommodation in a private or shared room

Not included in the project:

- Vacation days
- Pocket money
- Travel expenses
- Flight tickets
- Health insurance (mandatory to present before arrival)
- Transportation from the airport to the project

Optional:

- Online French course for 10 sessions of 1h each: 180€
- Transportation to and from the airport (taxi): 160€ (variable price)

Presentation of the partner

Renaissance ASBL is a residential center hosting 20 adults who were born with physical disabilities (cerebral palsy). The center aims at giving those people an adapted living place. Renaissance is a residential center in which each occupant has to take part in the daily tasks according to their abilities. Various specialized people supervise these tasks: educators, occupational therapists, speech therapists, nurses, a caseworker, and physiotherapists, a multidisciplinary team in which each person accompanies the resident individually within the group. The center highlights the importance of cultural exchange, openness, and encounters.

Volunteer work

During the project, the volunteer will take part in the community life of the residential center under the supervision of staff members. They will share meals with the residents, among other things:

- Life at the center: cooking, food stocks control, laundry, cleaning activities, etc.
- Leisure and creative activities: theater, well-being, painting, expression, comics.
- Activities organized out of the center: shopping, cultural excursions, sports, etc.
- Special events: Run & Bike (adapted bicycles), Christmas market.

The volunteers will not be in charge of medical care (washing the residents, putting them to bed, waking them up, etc.). A meeting will take place on a monthly basis to report on the volunteers' stay.

The volunteers are allowed to meet their tutor or the director of the center whenever they want. They will never have to stay alone with the residents and will be given safety instructions by a prevention adviser.

Accommodation

Accommodation in a private room will be provided.

Food

Three meals a day will be provided to the volunteers.



Specific information

- The volunteers must have the maturity needed to face the challenges of daily life with physically disabled people.
- Prior knowledge of French is essential because some residents only speak French and need clear indications.
- The center needs volunteers who are dynamic, motivated, eager to learn and to take initiative, able to question themselves and to accept criticism from the staff.
- They need to be aware that they will live several months with different people who have a way of life, which is sometimes totally opposed to our daily life.

Location



- **Nearest airports:**
 - Zaventem Airport (Brussels Airport) – 24 km
 - Brussels South Charleroi Airport – 27 km
- **Nearest train station:** Braine-l'Alleud Station – 3 km

Language

Minimum basic level of French.

Meeting point

Rue du Poirier, 8, 1348 Ottignies-Louvain-la-Neuve, Belgium. Arrival days are from Monday to Friday between 11 a.m. and 4 p.m. Outside these hours, we recommend you to take a hotel room on your own.

To get to the meeting point you can take the train from the airport: <https://www.belgiantrain.be/en>.

About Braine-L'Alleud

As far as leisure is concerned, Braine-l'Alleud is home to a cinema complex, many sports halls, and a cultural center. Braine-l'Alleud is not far away from the historic site of Waterloo. Many hiking routes are available in the area.

Braine-l'Alleud is a Walloon municipality in the Belgian province of Walloon Brabant, about 20 kilometres south of Brussels. The Braine-l'Alleud municipality includes the former municipalities of Braine-l'Alleud proper, Ophain-Bois-Seigneur-Isaac, and Lillois-Witterzée. It also includes the hamlet of Sart-Moulin, the inverted name of which inspired Hergé's Moulinsart castle. The famous Lion of Waterloo where the eponymous battle took place is in the territory of Braine-l'Alleud. It is a very small town with very few activities.

AUBERGE DE JEUNESSE DE BOUILLON

Name	Auberge de jeunesse
Location	Bouillon (Province du Luxembourg)
Dates	Permanent project. From March to September. 1 months minimum to 6 months
Type	EDU – SOCI – MANU
Age	18-30
Volunteers	1
Fees	1-month program: 509€ 2-month program: 809€ 3-month program: 1.109€ This project may be free of charge if there is a partnership agreement between the association and SVI.

The conditions (participation fees, visa, accommodation, food, dates and cancellations) are subject to change.

The project includes:

- Introduction course
- One night at the bed and breakfast in Louvain-la-Neuve
- Follow-up during the whole project
- Invitation letter or additional documentation for visa application.
- Meals
- Accommodation in a shared room
- Train tickets from Louvain-la-Neuve to Bouillon.

Not included in the project:

- Vacation days
- Pocket money
- Travel expenses
- Flight tickets
- Health insurance (mandatory to present before arrival)
- Transportation from the airport to the project

Optional:

- Online French course for 10 sessions of 1h each: 180€
- Transportation: to and from the airport (taxi) : 160€ (variable price)

Presentation of the partner

The Belgian Youth Hostel is a member of "Hostelling International network". It is a worldwide network of Not-for-Profit Youth Hostel Associations, their local members are all passionate advocates of sustainable travel and are dedicated to connecting young people and local communities in a peaceful and respectful way. In Belgium, the "Auberges de Jeunesse" (youth hostels) are recognized as non-profit organizations and as youth organizations by the Federation Wallonia-Brussels (the french speaking government of Belgium).

The Youth Hostel in Bouillon overlooks the city, offering a stunning view of the Semois and the fortress, one of Europe's most impressive castles. Magnificent view of the castle and the city, on a wooded site of 18,000m². The Auberge welcomes people from all walks of life in a young and relaxed atmosphere.

Volunteer work

- Reception of the public.
- Animation, creation or organization of activities to facilitate encounters.
- Help with communication.
- Helping in the kitchen and the bar.
- If possible, meeting with other volunteers in other youth hostels to create a common project.
- Other tasks depending on the profile: help with maintenance.

The schedule will depend on the tasks:

- 8:00 - 12:00
- 9:00 - 16:00
- 16:00 - 21:00





Accommodation

Private room with a private bathroom.

Food

Some meals are offered, others are at the expense of the volunteer depending on the group meals.

SVI will provide participants with €200 in pocket money for meals.

Location



- **Nearest airport:** Luxemburg Airport – 184 km
- **Nearest train station:** Paliseul Station – 116 km
15min by car, 1h by bus
- **Nearest bus line:** 10min walk

Language

The volunteer should at least be fluent in English, if he cannot speak French.

Meeting point

Rue du Poirier, 8, 1348 Ottignies-Louvain-la-Neuve, Belgium. Arrival days are from Monday to Friday between 11 a.m. and 4 p.m. Outside these hours, we recommend you to take a hotel room on your own.

To get to the meeting point you can take the train from the airport: <https://www.belgiantrain.be/en>.

About Bouillon

The locality is an important tourist centre.

Bouillon is a town in the south of Belgium, close to the French border. It is famous for the medieval castle of Bouillon overlooking the Semois. The Godefroid de Bouillon Archaeoscope is a multi-media attraction on the banks of the river, illustrating the life and times of Godefroid de Bouillon, a former resident of the castle and a crusader. Nearby is the Ducal Museum, which traces the history of the region through art, weapons and folk artefacts.

AUBERGE DE JEUNESSE MALMEDY

Name	Auberge de jeunesse Malmédy
Location	Malmédy (Province de Liège)
Dates	Permanent project. From March to October
Type	EDU – SOCI – MANU
Age	18-30
Volunteers	1
Fees	1-month program: 502€ 2-month program: 802€ 3-month program: 1.102€

The conditions (participation fees, visa, accommodation, food, dates and cancellations) are subject to change.



The project includes:

- Introduction course
- One night at the bed and breakfast in Louvain-la-Neuve
- Follow-up during the whole project
- Invitation letter or additional documentation for visa application.
- Meals
- Accommodation in a shared room
- Train tickets from Louvain-la-Neuve to Malmédy.

Not included in the project:

- Vacation days
- Pocket money
- Travel expenses
- Flight tickets
- Health insurance (mandatory to present before arrival)
- Transportation from the airport to the project

Optional:

- Online French course for 10 sessions of 1h each: 180€
- Transportation: to and from the airport (taxi) : 160€ (variable price)

Presentation of the partner

Our hostel is a member of "Hostelling International network". It is a worldwide network of Not-for-Profit Youth Hostel Associations, their local members are all passionate advocates of sustainable travel and are dedicated to connecting young people and local communities in a peaceful and respectful way. In Belgium, the "Auberges de Jeunesse" (youth hostels) are recognized as non profit organizations and as youth organizations by the Wallonie Bruxelles Federation (the French speaking government of Belgium).

Our hostel is a green hostel and is located 2 km from the small town of the center in Bevercé. We are close to the Hautes Fagnes with its beautiful landscape. What makes us special is our activities! We have an aerial course, a climbing wall, scooters and other activities in our infrastructure. Our hostel is a sports hostel, so you have to like nature, sports, peace and quiet, hiking, and be able to be alone at times and keep yourself busy. Our team is also festive! The hosts and receptionists will be happy to inform you about the festivities in the region. The best time to come into this project is between March and October.

Volunteer work

- Reception of the public.
- Animation, creation or organization of activities to facilitate encounters.
- Help with communication.
- Helping in the kitchen and bar.
- If possible, meeting with other volunteers in other youth hostels to create a common project Other tasks: help with cleaning common areas, rooms, gardening (mowing, leaves, etc.).

Working time:

- The volunteer works 24 hrs per week.
- The volunteer does max 4 or 5 hrs per day.

The schedule would be:

- Either in the morning from 07:00 to 12:00 or a little later depending on the tasks.
- Or reception help at 4 p.m. or during the day if there is an activity.

Flexibility in the hours, but with a schedule known in advance so that he can plan things on his own.

Accommodation

Private room, but volunteers may have to change rooms during the stay, depending on the planning, but it will always be in a private room.

Food

Meals are provided and offered, if no meals are available, the volunteer is given a lump sum for his meal.

SVI will provide participants with €200 in pocket money for meals.

Language

A basic knowledge of French is essential.

Meeting point

Rue du Poirier, 8, 1348 Ottignies-Louvain-la-Neuve, Belgium. Arrival days are from Monday to Friday between 11 a.m. and 4 p.m. Outside these hours, we recommend you to take a hotel room on your own.

To get to the meeting point you can take the train from the airport: <https://www.belgiantrain.be/en>.

Location



- **Nearest airport:** Zaventem Airport (Brussels Airport) – 4 km
- **Nearest train station:** Nossegem Station – 2.6 km

About Malmedy

Malmedy is a charming town in the Walloon region of Belgium, more precisely in the province of Liège. It's nestled in the heart of the Belgian Ardennes, surrounded by picturesque green countryside, making it an ideal place for outdoor enthusiasts and nature lovers.

Stunning natural landscape:

Malmedy is surrounded by wooded hills, dense forests and winding rivers, offering an exceptional natural setting for hiking, mountain biking, camping and other outdoor activities. Nature lovers will appreciate the many opportunities for discovery in the surrounding area.

Historical heritage:

Malmedy boasts a rich historical heritage, including the beautiful 18th-century St. Peter's Cathedral and the Benedictine Abbey. The cobbled streets of the town center are lined with traditional houses, creating a picturesque atmosphere.

Cultural events:

The town regularly hosts cultural and festive events, such as music festivals, art exhibitions and local markets. These events are the perfect opportunity to discover the local culture and meet Malmedy's friendly inhabitants.

Belgian cuisine:

Malmedy's restaurants and cafés offer delicious Belgian cuisine, with must-try dishes such as moules-frites, waffles and, of course, a wide selection of Belgian beers. Volunteers will also have the opportunity to sample delicious local specialties.

Friendly atmosphere:

Malmedy is a welcoming and friendly town, where it's easy to feel at home. The locals are generally open to visitors and happy to share their love of their town.

Proximity to outdoor activities: in addition to outdoor activities in Malmedy itself, the town is an ideal starting point for exploring the Ardennes, such a hiking, biking, skiing in winter or discovering the local flora and fauna.

As a volunteer in Malmedy, you'll have the chance to live in a beautiful natural setting, explore a rich history and immerse yourself in a warm and welcoming Belgian culture. Whether you want to contribute to local community projects or simply enjoy the peaceful atmosphere of the town, Malmedy offers a unique experience in Belgium.

AUBERGE DE JEUNESSE MONS

Name	Auberge de jeunesse Mons
Location	Mons (Hainaut)
Dates	Permanent project. The project welcomes volunteers all year round except for July and August. Project duration: 1 to 6 months
Type	EDU – SOCI – MANU
Age	18-30
Volunteers	1
Fees	1-month program: 492€ 2-month program: 792€ 3-month program: 1.092€

The conditions (participation fees, visa, accommodation, food, dates and cancellations) are subject to change.

The project includes:

- Introduction course
- One night at the bed and breakfast in Louvain-la-Neuve
- Follow-up during the whole project
- Invitation letter or additional documentation for visa application.
- Meals
- Accommodation in a shared room
- Train tickets from Louvain la neuve to Mons.

Not included in the project:

- Vacation days
- Pocket money
- Travel expenses
- Flight tickets
- Health insurance (mandatory to present before arrival)
- Transportation from the airport to the project

Optional:

- Online French course for 10 sessions of 1h each: 180€
- Transportation: to and from the airport (taxi) : 160€ (variable price)

Presentation of the partner

The association is affiliated to Hosteling International, the founding movement of the Youth Hostels. As such, it offers accommodation to young people in particular (but not exclusively) who travel individually, with friends or in groups. It offers basic hotel services: catering (canteen with sustainable label), meeting rooms, a bar with local and craft beers. The association is also recognized by the Youth Service of the Wallonia-Brussels Federation as a meeting and accommodation center and organizes activities with young people aimed at developing their reflection on the world around them and taking an active part in it.

Volunteer work

Being an alternative hostel, the work carried out will be mainly hotel work.

- Creation and implementation of activities with the public (exhibitions, debates, visits, karaoke, etc.).
- Helping with the association's sustainability initiatives (reducing food waste, permaculture, etc.).
- Helping with the smooth running of the service (occasional help with washing up and cleaning the rooms).
- Helping to welcome users and running the bar.



Accommodation

- Single room - shower/toilet shared with the room of the second volunteer
- Services: access to the kitchen of the users
- Wifi
- Access to the laundry (washer-dryer)

Food

- **Morning:** breakfast (majority organic products).
- **Noon:** complete balanced meal.
- **Evening:** complete balanced meal.

SVI will provide participants with €200 in pocket money for meals.

Language

- English (fluent)
- French (this is a plus!)

Meeting point

Rue du Poirier, 8, 1348 Ottignies-Louvain-la-Neuve, Belgium. Arrival days are from Monday to Friday between 11am and 4pm. Outside these hours, we recommend you to take a hotel room on your own.

To get to the meeting point you can take the train from the airport: <https://www.belgiantrain.be/en>.

Location



- **Nearest airport:** 40 km
- **Nearest train station:** 1 km
- **Nearest bus line:** 10 meters

About Mons

French-speaking city and capital of Hainaut, Mons is located in the west of Belgium. With its cobbled streets, the magnificent Grand-Place and its imposing Belfry, Mons has everything to play for in the big league. Between heritage, culture and gastronomy, you can't help but be happy.

Little information about the city of Mons: European capital of Culture 2015



LA POUDRIÈRE BRUXELLES

Name	La Poudrière Bruxelles
Location	Brussels
Dates	Medium or long-term project. Min. 1 month, preferably 2-3 months, max. 1 year. From September to June, but also possible in July and August. No farm in winter
Type	SOCI – MANU
Age	18+
Volunteers	1 or 2 volunteers at a time
Fees	1-month program: 287€ 2-month program: 387€ 3-month program: 487€ This project may be free of charge if there is a partnership agreement between the association and SVI.

The conditions (participation fees, visa, accommodation, food, dates and cancellations) are subject to change.



Presentation of the partner

La Poudrière is a community founded in 1958 in Brussels, offering an alternative way of life based on shared living and working experiences. The community practices radical resource-sharing, including income, time, and skills, with the aim of fostering a fair and inclusive society.

Main Objectives of La Poudrière

- **Presence:** Actively engaging in society, living and working alongside local residents, and participating in the life of the neighborhood and city.
- **Friendship:** Building deep and sincere relationships based on mutual respect and

support, especially with those who feel isolated in a big city.

- **Justice:** Striving for social justice, fighting poverty and inequality, and providing opportunities for everyone, regardless of their background.
- **Utopia and Hope:** Believing in the possibility of creating a better world and actively working to bring this vision to life.
- **Simplicity and Self-Development:** Focusing on essential needs, avoiding excess, and striving for personal growth and self-awareness.

The community sustains itself economically through second-hand recycling and reuse activities. La Poudrière manages second-hand stores in Brussels, Anderlecht, and Péruwelz, selling furniture, clothing, books, electronics, and other goods. This work not only supports the community financially but also promotes sustainable consumption and environmental conservation.

Life in the community is structured around work and leisure, shared meals, fostering close connections and a family-like atmosphere. Members share responsibilities for daily tasks, including cooking, cleaning, and maintenance. Free time is filled with group activities, celebrations, and discussions aimed at strengthening friendships and understanding.

Volunteer work

- **Renovation, repairs, plumbing, electricity, building maintenance, and second-hand sector.**
- **Management of second-hand electronics:** testing, stocking, selling, preparing, displaying, labeling, and cleaning.
- **Common tasks:** kitchen duties, weekly cleaning, preparing lunch once every two months, unloading trucks.
- **Farm work:** gardening, orchard maintenance, weeding, harvesting, feeding the wood boiler, and taking care of animals (chickens, pigs).

Accommodation

Volunteers are provided with free accommodation in a private room with shared bathroom and toilet facilities.



Food

Meals are included: three communal meals per day during weekdays.

If specific food or supplements are required, personal purchases to be made by the volunteer.

On weekends, volunteers have access to the kitchen and ingredients to prepare their own meals.

Language

Sufficient knowledge of French.

Meeting point

Rue du Poirier, 8, 1348 Ottignies-Louvain-la-Neuve, Belgium. Arrival days are from Monday to Friday between 11 a.m. and 4 p.m. Outside these hours, we recommend you to take a hotel room on your own.

To get to the meeting point you can take the train from the airport: <https://www.belgiantrain.be/en>.

About Brussels

Brussels is not only the Belgian capital but also the European capital. The city combines the characteristics of a large city with the charm of smaller, quieter towns. Modern with a classical touch, the streets of Brussels are full of charm and history. Brussels can be visited on foot, by bike, but also by horse-drawn carriage.

No, the people of Brussels do not eat fries every day. That said, they are still proud of their Belgian fries stands, and there can be a queue of people outside the best ones at all hours. A very cosmopolitan city, Brussels offers a range of different cuisines from around the world scattered throughout the city.



Location

The community is located in Brussels, with some activities taking place on a farm in Flanders and in a large second-hand store in Wallonia.



- **Nearest airports:**
 - Zaventem Airport (Brussels Airport) – 14 km
 - Brussels South Charleroi Airport – 60 km
- **Nearest train station:** Central Station - 200 m

L'ARCHE BRUXELLES

Name	L'arche Bruxelles
Location	Brussels
Dates	<p>Permanent project. Minimum participation of 3 months.</p> <p>It is possible to carry out a project lasting 6 to 12 months, but this is only available to EU volunteers (for visa reasons). In this case, the participation costs will depend on the number of months.</p>
Type	DISA – EDU – INTE – SOCI
Age	18+
Volunteers	4
Fees	<p>1-month program: 287€</p> <p>2-month program: 387€</p> <p>3-month program: 487€</p>

The conditions (participation fees, visa, accommodation, food, dates and cancellations) are subject to change.



Presentation of the partner

L'Arche communities are places where adults with intellectual disabilities live and work together with assistants – salaried or volunteer. These communities aim to create relationships that go beyond care, emphasizing “living with” rather than “doing for.” Each L'Arche home is built on four dimensions: community life, professional support, spirituality, and openness to the world.

Volunteers contribute to the shared life of the home, participating in daily routines, celebrations, and community projects, helping to create an extraordinary environment that enables people with intellectual disabilities to take their rightful place in society.

Volunteer work

Volunteers will contribute to daily life in the home, including:

- Morning routines: assisting residents with waking up, household chores
- Daytime tasks: grocery shopping, accompanying residents to appointments, activities, or sports
- Evening routines: preparing snacks and meals, helping residents with personal care and bedtime
- Night presence and participation in 2 weekends per month
- Supporting residents in day center activities and individual projects
- Participating in community celebrations, team meetings, and gatherings

Accommodation

Volunteers live on-site in small-scale homes, each housing 6–9 people with disabilities and 4–5 staff members. Each volunteer has a private bedroom, while bathrooms are shared. Homes feature common spaces such as kitchens, living rooms, lounges, and gardens. Houses are located in safe, lively neighborhoods with good public transport connections.

Food

All meals are provided and prepared collectively with residents and staff, creating important moments of shared life.

SVI will provide participants with €200 in pocket money for meals.

Language

The project is conducted entirely in French. Volunteers should have basic knowledge of French or a willingness to learn.

Leisure and activities for volunteers

Outside working hours, volunteers can:

- Participate in cultural and social activities organized by the community
- Explore the local town and surrounding areas
- Visit nearby cities

Meeting point

Rue du Poirier, 8, 1348 Ottignies-Louvain-la-Neuve, Belgium. Arrival days are from Monday to Friday between 11 a.m. and 4 p.m. Outside these hours, we recommend you to take a hotel room on your own.

To get to the meeting point you can take the train from the airport: <https://www.belgiantrain.be/en>.

Location

L'Arche has several communities in Belgium:

- **Aywaille:** 35 people in 4 homes, rural setting near the town center, 20 km from Liège.
- **Bierges:** 18 people in 3 homes, semi-urban setting, 20 min from Brussels, 10 min from Louvain-la-Neuve.
- **Brussels:** ~40 people in 4 homes, urban environment in Etterbeek.
- **Namur:** 23 people in 3 homes, on the outskirts of the city, accessible to the vibrant student city center.



- **Nearest airports:**
 - Zaventem Airport (Brussels Airport) – 14 km
 - Brussels South Charleroi Airport – 60 km
- **Nearest train station:** Central Station - 200 m

IMPROVEMENT WORK IN THE SVI OFFICE

Code	DIY-25
Name	Improvement work in the SVI office
Location	Rue du Poirier, 8, 1348 Ottignies-Louvain-la-Neuve
Dates	Permanent project. The project welcomes volunteers during the months of July and August. Project duration: 1 to 2 weeks
Type	MANU
Age	18+
Volunteers	2
Fees	Fee for 2 weeks: 115€

The conditions (participation fees, visa, accommodation, food, dates and cancellations) are subject to change.



Presentation of the partner

In 2024, to meet its growing needs, the SVI relocated its offices to a large house on the UCLouvain campus in Louvain-la-Neuve. This house is shared between the association's offices and a living space for students. However, it requires maintenance and improvement work.

In this context, we are looking for 2 to 3 resourceful and creative volunteers to participate in this project. If you enjoy DIY and want to experience a unique intercultural experience, this project is made for you!

Volunteer work

The volunteers will contribute to various tasks, working 4 hours per day or every other day:

- Installing shelves (drilling into the walls)
- Interior painting
- Cleaning and organizing
- Distribution of flyers on campus

Accommodation

Volunteers will be accommodated in a host family near our office. Laundry facilities are available in Louvain-la-Neuve. Volunteers can use the Wi-Fi from our office or the Wi-Fi from the university.

Food

All meals are provided. Volunteers will prepare weekday lunches collectively. The campus offers many bars and restaurants at affordable prices.

Language

The project allows you to speak either French or English. You will meet people from all over the world, so English will often be the language used.

Specific information

It is possible to follow French lessons. Volunteers must contact us to know all the information.

Leisure and activities for volunteers

Outside of working hours, volunteers will be able to:

- Participate in cultural and social activities organized by the university or the SVI.
- Join the university's sports activities (such as climbing).
- Explore Louvain-la-Neuve and its surroundings, or visit Brussels and other major Belgian cities easily accessible.

Meeting point

Rue du Poirier, 8, 1348 Ottignies-Louvain-la-Neuve, Belgium. Arrival days are from Monday to Friday between 11 a.m. and 4 p.m. Outside these hours, we recommend you to take a hotel room on your own.

To get to the meeting point you can take the train from the airport: <https://www.belgiantrain.be/en>.

Location



- **Nearest airport:** Brussels Airport (Zaventem) – 30km
- **Nearest train station:** Louvain-la-Neuve station – about 10 minutes' walk from our office
- **Nearest bus station:** Louvain-la-Neuve bus station – about 10 minutes' walk from our office

About Louvain-la-Neuve

A university town in the heart of Belgium

Louvain-la-Neuve is a dynamic, entirely pedestrian city built around the Catholic University of Louvain (UCLouvain). It attracts students from all over the world, creating a unique blend of cultures and an atmosphere conducive to international initiatives.

An engaged community and a sustainable environment

The city is known for its rich associative fabric and environmental projects, such as urban gardens, sustainable resource management, and green initiatives. These characteristics make Louvain-la-Neuve an inspiring place for solidarity projects.

A vibrant cultural life

Louvain-la-Neuve is a cultural and festive place:

- Cultural activities, student parties and events throughout the year, including the 24H bike race of Louvain-La-Neuve (in October), the largest student festival in Belgium (or perhaps the world!)
- Iconic museums such as the Musée L and the Hergé Museum (about the author of the Tintin comics)
- Proximity to Brussels (40 minutes by train), offering easy access to the European capital.



CIRCUS SCHOOL

Code	CIRCUS-26
Name	Circus school
Location	Louvain-la-Neuve and Wavre
Dates	3/07/26 - 31/07/26
Type	KIDS - MANU
Age	18+
Volunteers	2
Fees	550€

The conditions (participation fees, visa, accommodation, food, dates and cancellations) are subject to change.



Presentation of the partner

The École de Cirque du Brabant Wallon is a non-profit organization active in the fields of Culture and Sport. It builds strong connections with associations working in culture and youth in the areas where it carries out its activities. Its projects are diverse and wide-ranging.

This circus school promotes creativity, cooperation and self-improvement through collaboration with others. Its activities are inclusive and varied, attracting a broad and diverse audience. Amateur circus practice is engaging, friendly and multifaceted.

The welcoming, human and respectful environment of this organization also makes it a motivating place for volunteering.

Volunteer work

Volunteers will take part in varied and evolving activities throughout the project.

First week (Festival setup):

Assist with logistics and technical support, prepare and transport equipment, set up circus and festival structures (bleachers, stage, frames, flying trapeze), and help decorate the venue.

Second week (Supervision and support):

Help with child and youth supervision, while also supporting day-to-day tasks as needed.

Following weeks (holiday workshops):

Depending on the project length, contribute to the organization and supervision of holiday workshops, sharing skills and helping create memorable experiences for participants.

Leisure and activities for volunteers

Outside of working hours, volunteers will be able to:

- Participate in cultural and social activities organized by the university or the SVI.
- Join the university's sports activities (such as climbing).
- Explore Louvain-la-Neuve and its surroundings, or visit Brussels and other major Belgian cities easily accessible.

Accommodation

During the festival, volunteers will be accommodated in tents provided by the SVI.

After the festival, volunteers will either be accommodated in a host family or will be staying in a hostel.

Transportation from Louvain-la-Neuve to the project site is included.

Food

SVI will provide participants with €200 in pocket money for meals.



Language

The volunteer should be fluent in English and be able to speak a few words of French or be willing to learn French.

Meeting point

Rue du Poirier, 8, 1348 Ottignies-Louvain-la-Neuve, Belgium. Arrival days are from Monday to Friday between 11 a.m. and 4 p.m. Outside these hours, we recommend you to take a hotel room on your own. To get to Louvain-la-Neuve you can take the train from the airport: <https://www.belgiantrain.be/en>. SVI's office is only a few minutes away from the train station: <https://youtube.com/shorts/1InVPBMam8M?si=4FOcmJ5xkbnhbD7l>

About Louvain-la-Neuve

Located 30 km from Brussels in the heart of Walloon Brabant, the site of the University of Louvain-la-Neuve welcomes over 20,000 students in its eleven faculties. Created in 1971 by the university, this city is one of the youngest in Europe. A city in the countryside, it offers an exceptional living environment to students, researchers, professors and inhabitants. Museums, cinemas, theaters, concert and exhibition halls, a swimming pool and sports center, restaurants and cafés, shops and green spaces: all contribute to the quality of its environment. Its entirely pedestrianized

urban center allows easy access to all academic buildings and provides an environment where students, researchers, professors and residents meet and form a unique social, cultural and economic fabric.

Location



▪ Nearest airport:

- Brussels Airport (Zaventem) – 30 km
- Brussels South Charleroi Airport – 40 km

▪ Nearest train station:

Louvain-la-Neuve Station – 500 m

- Nearest bus station: Louvain-la-Neuve bus station – about 10 minutes' walk

PRIVATE ENGLISH AND FRENCH LESSONS ONLINE WITH SVI – A TICKET TO A NEW DESTINATION

The SVI coordinators never stop pampering you with new activities to help you spend a pleasant and useful winter. Why not improve your English or French skills before the big departure or just for fun?



English lessons with an online teacher



French lessons with an online teacher

SVI offers you the chance to master your English or French via online private lessons. All the teachers who work with SVI are competent and qualified. Whether you're learning the language for study, career, travel, volunteering or personal development, one-to-one online tuition is a fun and interactive way to develop the skills you need.

You can discuss your goals and interests with your teacher to work out a study plan. Together you'll find a pace and approach that suits you. Courses can focus on different aspects of the language, as you wish, or be specialised: business English (French), for example.

All levels, including complete beginners!

To register, send an e-mail to: language@servicevolontaire.org

PAYMENT METHODS

1. Bank transfer

Account holder: Service Volontaire International, ASBL

Account holder's address: 8 rue du Poirier, 1348 Ottignies-Louvain-la-Neuve, Belgium

IBAN: BE65 0688 8931 2696

BIC: GKCCBEBB



2. Paypal

https://www.paypal.com/donate/?hosted_button_id=RM5UG28H9A2CE

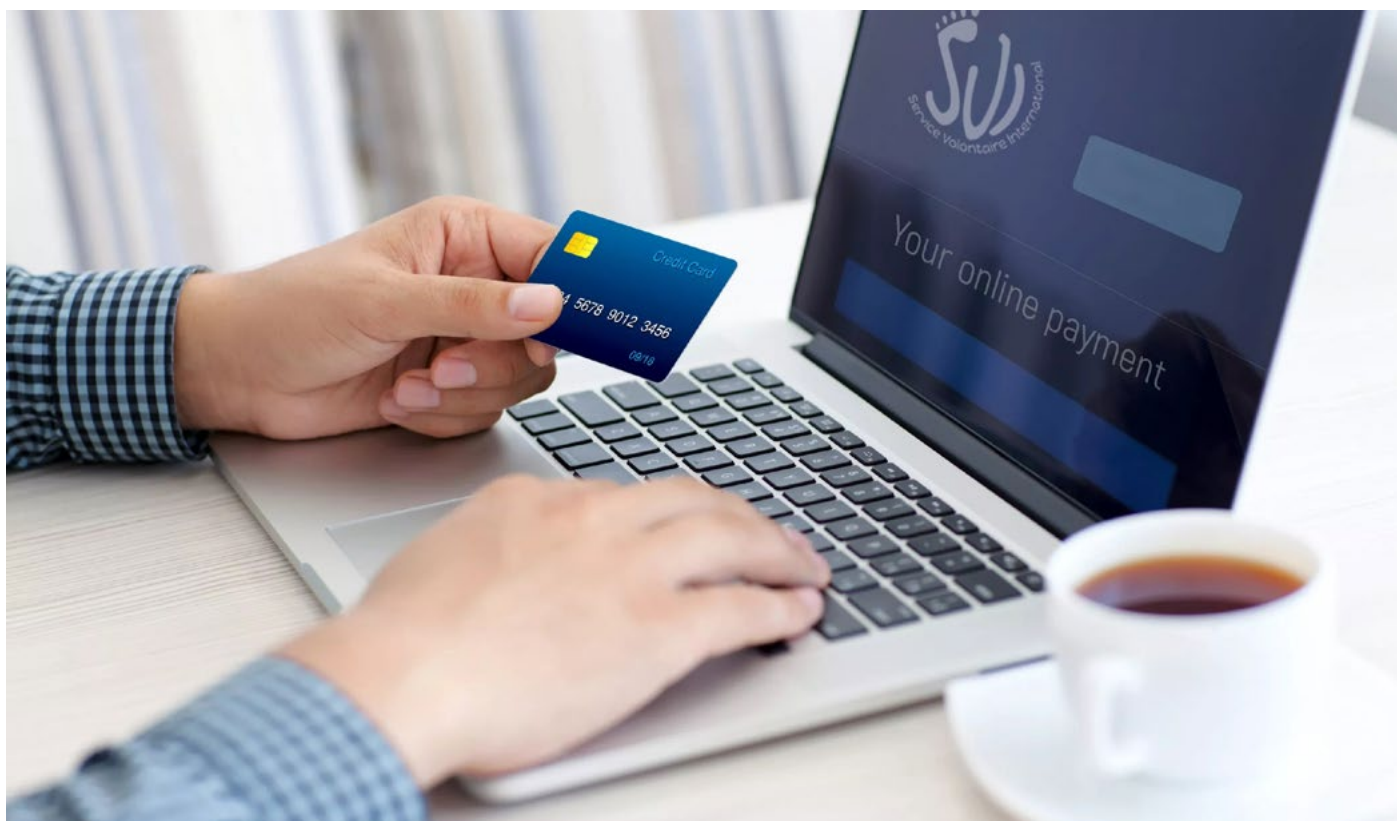

SERVICE VOLONTAIRE INTERNATIONAL BELGIUM

Postal address (headquarter)	Rue du Poirier, 8, 1348 Ottignies-Louvain-la-Neuve
Website	www.servicevolontaire.org
Office hours	Monday – Friday 10 AM to 6 PM (GMT + 2:00)
Phone	Belgium: +32 2 888 67 13, +32 2 840 72 00, +32 69 60 90 65, +32 10 87 05 4 France: +33 3 66 72 90 20, + 33 9 75 18 40 39 Switzerland: +41 325 11 07 31 Canada: +1 514 400 25 78 Vietnam: +84 4 62845535, +84 4 22154993
WhatsApp	+32 2 888 67 13
Facebook	www.facebook.com/servicevolontaireinternational
Instagram	www.instagram.com/servicevolontaireinternational
Emergency contact number	0044560158080

**TO RECEIVE OUR FRIDAY LIST
SEND US AN EMAIL AT**

incoming@servicevolontaire.org